

Reports

Patient & Facility Data

Preferences

Support

Home

Home

Reports

- Benchmark Reports
- Trend Reports
- Comparison Reports
- Admin Reports
- Sign Off
- Data Export

Reports Patient & Facility Data Preferences Support

Benchmark Reports

Home
Reports
- **Benchmark Reports**
- Trend Reports
- Comparison Reports
- Admin Reports
- Data Export

Facility: 451684 Vindicet Test ▼

VHDS: Benchmark Reports DRG Detail: Acute Hospital Length of Stay by DRG (Benchmark) ▼

Time Period: Q2 2014 ▼ Num Quarters: 1 ▼

Hospital Type: Hospital Size: Organization Type:

Free standing	1-24 Beds	Voluntary
Hospital within hospital	25-49 Beds	Proprietary
Satellite of Hospital	50-74 Beds	Government
Hospital inc. Satellites	75-124 Beds	
Hospital exc. Satellites	125-199 Beds	
	200-299 Beds	
	300+ Beds	

Geographic Region: Primary Payer:

Northeast	Medicare
South	Medicare HMO
Midwest	Medicaid / Medicaid HMO
West	Private
	Private HMO
	Self-Pay
	Other

Run Report Format: Pdf Excel

Selecting Patient & Facility Data tab defaults to all active encounters for current period.

Reports **Patient & Facility Data** Preferences Support

Patient Records Add Patient Record

Facility: Quarter: Status: Added:

Patients: Patient Record: Record Details

Pasteur, Peter (100024)		
Bryant, Carl (293154)		
Black, Joe (330124)		
Callaway, James (10332)		
Blackmon, Ed (832327)		
Berry, Mary (322931)		
Zevon, Warren (538443)		
Emile, Zola (332991)		
Haynes, Derek (443043)		
Walsh, Guadalupe (3313)		
Mack, Jennie (110383)		
Griffin, Allen (443921)		
Ortega, Marion (882733)		
Russell, Lindsey (11933)		
Manning, Laurie (33139)		

Copyright © 2014 Vindicet LLC. All Rights Reserved. | vhds-support@vindicet.com.

Patient Records can be added in “bulk” or individually...

Reports

Patient & Facility Data

Preferences

Support

Patient Data

- **Patient Records**

- Patient Search

- Aggregate Measures

Facility Data

- Quarterly Data

- Annual Data

Upload Data

Manage Data Feed

Patient Records

Add Patient Record

Facility: 451684 Vindicet Test ▼

Quarter: Q1 2015 ▼

Status: All ▼

Added: Any ▼



Patients:

Patient Record:

Record Details

Pasteur, Peter (100024)

Bryant, Carl (293154)

Black, Joe (330124)

Callaway, James (10332)

Blackmon, Ed (832327)

Berry, Mary (322931)

Zevon, Warren (538443)

Emile, Zola (332991)

Haynes, Derek (443043)

Walsh, Guadalupe (3313)

Mack, Jennie (110383)

Griffin, Allen (443921)

Ortega, Marion (882733)

Russell, Lindsey (11933)

Manning, Laurie (33139)

Morrison, Alvin (113429)

Updated site will let you add patients before they are discharged...

Reports

Patient & Facility Data

Preferences

Support

Patient Data

- Patient Records

- Patient Search

- Aggregate Measures

Facility Data

- Quarterly Data

- Annual Data

Upload Data

Manage Data Feeds

Patient Records

Add Patient Record

Facility: 451684 Vindicet Test ▼

Quarter: Q1 2015 ▼ »

Status: All ▼

Admitted
Discharged
Closed

Added: Any ▼ »

Patients:

Record:

Record Details

Pasteur, Peter (100027)

Bryant, Carl (293154)

Black, Joe (330124)

Callaway, James (10332)

Blackmon, Ed (832327)

Berry, Mary (322931)

Zevon, Warren (538443)

Emile, Zola (332991)

Haynes, Derek (443043)

Walsh, Guadalupe (3313)

Mack, Jennie (110383)

Griffin, Allen (443921)

Ortega, Marion (882733)

Russell, Lindsey (11933)

Manning, Laurie (33139)

Morrison, Alvin (113429)



You can also filter based on when record was added...

Reports **Patient & Facility Data** Preferences Support

Patient Data

- **Patient Records**
- Patient Search
- Aggregate Measures

Facility Data

- Quarterly Data
- Annual Data

Upload Data

Manage Data Feeds

Patient Records Add Patient Record

Facility: 451684 Vindicet Test ▼ Quarter: Q1 2015 ▼ »

Status: Admitted ▼ Added: **Any** ▼ »

Patients: Patient Record

Pasteur, Peter (100024)	
Bryant, Carl (293154)	
Black, Joe (330124)	
Blackmon, Ed (832327)	
Haynes, Derek (443043)	
Walsh, Guadalupe (3313)	
Mack, Jennie (110383)	
Ortega, Marion (882733)	
Russell, Lindsey (11933)	
Manning, Laurie (33139)	
Morrison, Alvin (113429)	

Selecting a patient shows default sections of the patient's record.

Reports **Patient & Facility Data** Preferences Support

Patient Records

[Add Patient Record](#)

Facility: Quarter:

Status: Added:

Patients:	Patient Record:	Record Details
<p>Bryant, Carl (293154)</p> <p>Black, Joe (330124)</p> <p>Blackmon, Ed (83232)</p> <p>Haynes, Derek (443043)</p> <p>Morrison, Alvin (113429)</p>	<p>Patient Summary</p> <p>Patient Demographics</p> <p>Admission & Discharge</p> <p>Diagnosis & Procedures</p> <p>Patient Financials</p> <p><input type="text" value="Add Section"/> <input type="button" value="»"/></p>	<p>Patient Summary</p> <p>MRN: 1234567 Print</p> <p>Encounter ID: 45678</p> <p>Facility: Vindicet Test (451684)</p> <p>Admitted: XX/XX/XXXX</p> <p>Discharged: --</p> <p>Record Status: Open</p> <p>Last Updated: XX/XX/XXXX by Chris Shafer</p> <p>Demographics</p> <p>Age: XX</p> <p>Birthdate: XX/XX/XXXX</p> <p>Gender: M</p> <p>Admission & Discharge Details</p>

Patient Data

- **Patient Records**
- Patient Search
- Aggregate Measures

Facility Data

- Quarterly Data
- Annual Data

Upload Data

Manage Data Feeds

Additional patient record sections can be added.

Reports Patient & Facility Data Preferences Support			
Patient Data - Patient Records - Patient Search - Aggregate Measures Facility Data - Quarterly Data - Annual Data Upload Data Manage Data Feeds	Patient Records Add Patient Record		
	Facility:	451684 Vindicet Test ▼	Quarter: Q1 2015 ▼ »
	Status:	Admitted ▼	Added: Last 5 days ▼ »
	Patients:	Patient Record:	Record Details
Bryant, Carl (293154)	Patient Summary	Add	
Black, Joe (330124)	Patient Demographics	Select a section to add to this patient's record:	
Blackmon, Ed (83232)	Admission & Discharge	<input type="checkbox"/> FIM Scores	
Haynes, Derek (443043)	Diagnosis & Procedures	<input type="checkbox"/> Vent	
Morrison, Alvin (113429)	Patient Financials	<input type="checkbox"/> Pressure Ulcers	
	Add...	<input type="checkbox"/> Restraints	
	Actions	<input checked="" type="checkbox"/> Falls	
		<input type="checkbox"/> Infections	
		Save	

Edit the Patient Record by selecting the appropriate section.

Reports Patient & Facility Data Preferences Support			
Patient Data - Patient Records - Patient Search - Aggregate Measures Facility Data - Quarterly Data - Annual Data Upload Data Manage Data Feeds	Patient Records Add Patient Record		
	Facility:	451684 Vindictet Test ▼	Quarter: Q1 2015 ▼ »
	Status:	Admitted ▼	Added: Last 5 days ▼ »
	Patients:	Patient Record:	Record Details
	Bryant, Carl (293154) Black, Joe (330124) Blackmon, Ed (83232) Haynes, Derek (443043) Morrison, Alvin (113429)	Patient Summary Patient Demographics Admission & Discharge Diagnosis & Procedures Patient Financials Falls Add... Actions	Falls Date of Fall: 1/15/2015 Injury? <input checked="" type="radio"/> Yes <input type="radio"/> No Level of Injury: Moderate ▼ + Add Fall Save

As an alternative to filtering, you can search for the patient directly.

Reports **Patient & Facility Data** Preferences Support

Patient Data

- **Patient Records**
- Patient Search
- Aggregate Measures

Facility Data

- Quarterly Data
- Annual Data

Upload Data

Manage Data Feeds

Patient Records

Add Patient Record

Facility: 451684 Vindicet Test ▼ Quarter: Q1 2015 ▼ »

Status: All ▼ Added: Any ▼ »

Patients:	Patient Record:	Record Details
Mack, Jennie (110383)		

User can search for a patient and see all encounters available for them.

Reports **Patient & Facility Data** Preferences Support

Patient Search Add Patient Record

Facility: Search:

Reporting Quarter	Patient Name	MRN	Patient ID	Facility	Admitted	Discharged
-------------------	--------------	-----	------------	----------	----------	------------

Patient Data

- Patient Records
- **Patient Search**
- Aggregate Me

Facility Data

- Quarterly Data
- Annual Data

Upload Data

Manage Data Feeds



Reports

Patient & Facility Data

Preferences

Support

Patient Data

- Patient Records
- Patient Search
- Aggregate Measures

Facility Data

- **Quarterly Data**
- Annual Data

Upload Data

Manage Data Feeds

Quarterly Facility Data

Facility:

All



Quarter:

Q1 2015



Measures

Details

Operational
Assets
Liabilities

- Actions
- Activity Log

Patient Data

- Patient Records
- Patient Search
- Aggregate Measures

Facility Data

- Quarterly Data
- **Annual Data**

Upload Data

Manage Data Feeds

Annual Facility Data

Facility: Year:

Measures

Details

- Census Measures
- Vent Measures
- Wound Measures
- Fall Measures
- Central Lines & Catheter
- Medication Errors
- Pain Management
- Restraints
- Tube Feedings

- Actions
- Activity Log

New file format will contain fewer elements, and will require less “finessing” ...

Reports **Patient & Facility Data** Preferences Support

Patient Data

- Patient Records
- Patient Search
- Aggregate Measures



Facility Data

- Quarterly Data
- Annual Data

Upload Data

Manage Data Fe

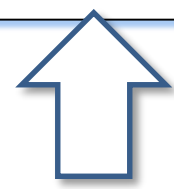
File to Upload:



Validation is similar to what we have today.

Reports **Patient & Facility Data** Preferences Support

Patient Data

- Patient Records
- Patient Search
- Aggregate Measures

Facility Data

- Quarterly Data
- Annual Data

Upload Data

Manage Data Feeds

Upload Data

The Submission has passed Error Threshold but contains warnings.

Click Accept to save all valid rows. Select Reject to discontinue the submission.

File name: XXXXXX.CSV
Reporting Period: XX/XXXX

Summary of results for Vindicet Test Hospital(082000):
Reporting Period: 01-02011:

Facility: Success - 1, Failed - 0
Patient Stay: Success - 131, Failed - 3

1. Medical Record Number: 41359
 Case will be excluded from payment and margin calculations due to zero or negative Total Revenue. (BR-01-0400.2)

2. Medical Record Number: 43498
 Medicare Covered Days and Medicare Covered charges must be zero for non-Medicare patients. (BR-01-0290.1)

After upload you are taken to records list filtered by date added.

Reports **Patient & Facility Data** Preferences Support

Patient Data

- **Patient Records**
- Patient Search
- Aggregate Measures

Facility Data

- Quarterly Data
- Annual Data

Upload Data

Manage Data Feeds

Patient Records

Add Patient Record

Facility: 451684 Vindicet Test ▼ Quarter: Q1 2015 ▼ »

Status: All ▼ Added: Today ▼ » Search: »

Patients:	Patient Record:	Record Details
Ramos, Bonnie (730232)		
Gonzalez, Joanne (332032)		
Collins, Billie (123329)		
Mcguire, Jerry (003218)		
Shaw, Dawn (883209)		
Shelton, Mike (773923)		

Content Mappings

- This section shows how specific data capture fields will map to different sections of the patient record, aggregate patient record and quarterly and annual facility records.

Patients:

Patient Record:

Record Details

LastName, FName (MRN)

Patient Summary

Patient Summary

Patient Identifiers

Admission Measures

Discharge Measures

Diagnosis & Procedures

FIM Scores

Vent Measures

Pressure Ulcers

Restraints

Falls

Central Lines & Catheter

Patient Stay Financials

- Actions

- Activity Log

**Display Read-only Summary of all information collected
(Similar to VPMS Report of Contact)**

Patients:

Patient Record:

Record Details

LastName, FName (MRN)

Patient Summary

Patient Identifiers

Admission Measures

Discharge Measures

Diagnosis & Procedures

FIM Scores

Vent Measures

Pressure Ulcers

Restraints

Falls

Central Lines & Catheter

Patient Stay Financials

- Actions

- Activity Log

Patient Identifiers

Patient First and Last Name

Patient ID Number

Patient Medical Record Number

Birth Date

Gender

ARE THERE ANY CALCULATED FIELDS TO DISPLAY?

Patients:

Patient Record:

Record Details

LastName, FName (MRN)

Patient Summary

Patient Identifiers

Admission Info

Discharge Info

Diagnosis & Procedures

FIM Scores

Vent Measures

Pressure Ulcers

Restraints

Falls

Central Lines & Catheter

Patient Stay Financials

- Actions

- Activity Log

Admission Info

Admission Date

Admission Source

Prior Admission Date

Host Flag

Admitting Diagnosis

ARE THERE ANY CALCULATED FIELDS TO DISPLAY?

Patients:

Patient Record:

Record Details

LastName, FName (MRN)

Patient Summary

Patient Identifiers

Admission Info

Discharge Info

Diagnosis & Procedures

FIM Scores

Vent Measures

Pressure Ulcers

Restraints

Falls

Central Lines & Catheter

Patient Stay Financials

- Actions

- Activity Log

Discharge Info

Discharge Date

Discharge Disposition

ARE THERE ANY CALCULATED FIELDS TO DISPLAY?

Patients:

Patient Record:

Record Details

LastName, FName (MRN)

Patient Summary

Patient Identifiers

Admission Info

Discharge Info

Diagnosis & Procedures

FIM Scores

Vent Measures

Pressure Ulcers

Restraints

Falls

Central Lines & Catheter

Patient Stay Financials

- Actions

- Activity Log

Diagnosis & Procedures

Admitting Diagnosis

Principal Diagnosis

Secondary Diagnoses (can add up to 14 total)

Principal Procedure

Secondary Procedures (can add up to 14 total)

ARE THERE ANY CALCULATED FIELDS TO DISPLAY?

Patients:

Patient Record:

Record Details

LastName, FName (MRN)

Patient Summary

Patient Identifiers

Admission Info

Discharge Info

Diagnosis & Procedures

FIM Scores

Vent Measures

Pressure Ulcers

Restraints

Falls

Central Lines & Catheter

Patient Stay Financials

- Actions

- Activity Log

FIM Scores

Admission Functional FIM

Admission Cognitive FIM

Admission Total FIM

Discharge Functional FIM*

Discharge Cognitive FIM*

Discharge Total FIM*

(*disabled until Patient Status = Discharged)

ARE THERE ANY CALCULATED FIELDS TO DISPLAY?

Patients:

Patient Record:

Record Details

LastName, FName (MRN)

- Patient Summary
- Patient Identifiers
- Admission Info
- Discharge Info
- Diagnosis & Procedures
- FIM Scores
- Vent Measures**
- Pressure Ulcers
- Restraints
- Falls
- Central Lines & Catheter
- Patient Stay Financials

- Actions
- Activity Log

Vent Measures

Chronic Ventilator Patient? (Yes/No)

Vent Weaning Patient (Yes/No)

Date Placed on

Patient Weaned?

Taken off (last day of vent support)

LTCHVentilatorDays

VAP event (Ventilator-Associated Pneumonia (VAP) Event)

Admission ZUBROD2Score (*disabled until Patient Status =
 DischargeZUBROD2Score* Discharged)

ARE THERE ANY CALCULATED
 FIELDS TO DISPLAY?

Admission APACHE Score

Discharge APACHE Score*

Patients:

Patient Record:

Record Details

LastName, FName (MRN)

Patient Summary

Patient Identifiers

Admission Info

Discharge Info

Diagnosis & Procedures

FIM Scores

Vent Measures

Pressure Ulcers

Restraints

Falls

Central Lines & Catheter

Patient Stay Financials

- Actions

- Activity Log

Pressure Ulcers

Pressure Ulcers At Admittance

Admission Braden Score

New pressure ulcers acquired (can add 1 to 5)

Ulcer Detection Date (for wounds 1 to 5)

Braden Score (for wounds 1 to 5)

Initial PUSH Score (for wounds 1 to 5)

Final PUSH Score 1 to 5 (for wounds 1 to 5)

ARE THERE ANY CALCULATED FIELDS TO DISPLAY?

Patients:

Patient Record:

Record Details

LastName, FName (MRN)

Patient Summary

Patient Identifiers

Admission Info

Discharge Info

Diagnosis & Procedures

FIM Scores

Vent Measures

Pressure Ulcers

Restraints

Falls

Central Lines & Catheter

Patient Stay Financials

- Actions

- Activity Log

Restraints

Restraint Days

ARE THERE ANY CALCULATED FIELDS TO DISPLAY?

Patients:

Patient Record:

Record Details

LastName, FName (MRN)

Patient Summary

Patient Identifiers

Admission Info

Discharge Info

Diagnosis & Procedures

FIM Scores

Vent Measures

Pressure Ulcers

Restraints

Falls

Central Lines & Catheter

Patient Stay Financials

- Actions

- Activity Log

Falls

Did Patient Fall?

Number of Falls

Number of Falls with Injury

Number of Assisted Falls

Number of falls with minor injury

Number of falls with moderate injury

Number of falls with major injury

Number of falls resulting in death

ARE THERE ANY CALCULATED FIELDS TO DISPLAY?

Patients:

Patient Record:

Record Details

LastName, FName (MRN)

Patient Summary

Patient Identifiers

Admission Info

Discharge Info

Diagnosis & Procedures

FIM Scores

Vent Measures

Pressure Ulcers

Restraints

Falls

Central Lines & Catheter

Patient Stay Financials

- Actions

- Activity Log

Central Lines & Catheter

Any Infections Acquired

VTE (DVT/PE) Acquired

Foley Catheter

Days On Foley Catheter

Catheter Associated UTI

Catheter Associated BloodStream Infection

CentralLine

DaysCentralLine

ARE THERE ANY CALCULATED FIELDS TO DISPLAY?

Patients:

Patient Record:

Record Details

LastName, FName (MRN)

- Patient Summary
- Patient Identifiers
- Admission Info
- Discharge Info
- Diagnosis & Procedures
- FIM Scores
- Vent Measures
- Pressure Ulcers
- Restraints
- Falls
- Central Lines & Catheter

Patient Stay Financials

- Actions
- Activity Log

Patient Stay Financials

Primary Payer

Medicare Covered Days

Total Revenue

Estimated Payment? (EstimatedPaymentFlag)

Total Charges

Medicare Covered Charges

ARE THERE ANY CALCULATED FIELDS TO DISPLAY?

Patients:

Patient Record:

Record Details

LastName, FName (MRN)

Patient Summary

Patient Identifiers

Admission Info

Discharge Info

Diagnosis & Procedures

FIM Scores

Vent Measures

Pressure Ulcers

Restraints

Falls

Central Lines & Catheter

Patient Stay Financials

- Actions

- Activity Log

Actions

- Change Patient Status (From Admitted to Discharged, or back)
- Close Patient Record (“locks” record. System performs a validation routine to check for required fields, conflicting values, etc.)
- Print?
- Export? (Would include calculated fields)

Patients:

Patient Record:

Record Details

LastName, FName (MRN)

- Patient Summary
- Patient Identifiers
- Admission Info
- Discharge Info
- Diagnosis & Procedures
- FIM Scores
- Vent Measures
- Pressure Ulcers
- Restraints
- Falls
- Central Lines & Catheter
- Patient Stay Financials

- Actions

- **Activity Log**

Activity Log

Display log of actions performed on patient record, what the activity was, when it was done, who did it. For example
"9/15/2014 3:30pm : Record Updated by clshafer"

This can wait for later release if need be.

Measures

Record Details

Census Measures

Vent Measures

Wound Measures

Fall Measures

Central Lines & Catheter

Medication Errors

Pain Management

Restraints

Tube Feedings

- Actions

- Activity Log

Census Measures

ALL PATIENTS

Number Patient Days

Number Total Discharged

Number Patients

MedicareDays

MedicareHMODays

MedicaidHMODays

PrivateDays

PrivateHMODays

SelfPayDays

OtherDays

TotalDischarges

MedicareDischarge

MedicareHMODischarge

MedicaidHMODischarge

PrivateDischarge

PrivateHMODischarge

SelfPayDischarge

OtherDischarge

Aggregate Patient Measures

Measures

Record Details

Census Measures

Vent Measures

Wound Measures

Fall Measures

Central Lines & Catheter

Medication Errors

Pain Management

Restraints

Tube Feedings

- Actions

- Activity Log

Vent Measures

VENT PATIENTS

Vent Patients

LTV Patients

LTV Discharged

ALOS LTV Discharged

LTV Discharged To Home

VENT WEANING

Vent Patient Days

Vent Weaning Patients Discharged

Vent Weaning Patients Discharged Weaned

Overall ALOS Dischd Vent Wean Pats

Avg # Vent Days At Prior Acute Hospital

Avg # Days To Weaning

ZUBROD

Avg Admission ZUBROD Score

Avg Discharge ZUBRODS core

APACHE

Avg Admission APACHE Score

Avg Discharge APACHE Score

Vent Quality Measures

Vent Pneumonias

w Evidence Of Approp Pnu Prevention

w Evidence Of Approp Sedation

w Evidence Of Approp PUD Prophylaxis

w Evidence Of Approp DVT Prophylaxis

Measures

Record Details

Census Measures

Vent Measures

Wound Measures

Fall Measures

Central Lines & Catheter

Medication Errors

Pain Management

Restraints

Tube Feedings

- Actions

- Activity Log

Wound Measures

Wounds at Admit

Discharged w Wounds At Admit

ALOS Discharged wWounds At Admit

Discharged w Wounds At Admit With Braden Score

Avg Admission Braden Score w Wounds At Admin

Discharged w Wounds At Admit w PUSH Score

Avg Initial PUSH Score w Wounds At Admin

Avg Final PUSH Score w Wounds At Admin

Hospital Acquired ULCERS

Patients w HA Ulcers

Patients w HA Ulcers w PUSH Score

Patients w HA Ulcers w Braden Score

Avg Initial PUSH Score w HA Ulcers

Avg Admission Braden Score w HA Ulcers

Avg Final PUSH Score w HA Ulcers

Avg Braden Score At Time Wound Seen w HA Ulcers

Measures

Record Details

Census Measures

Vent Measures

Wound Measures

Fall Measures

Central Lines & Catheter

Medication Errors

Pain Management

Restraints

Tube Feedings

- Actions

- Activity Log

Fall Measures

Number Patients With Falls

Number Falls

Number Falls Requiring Treatment

Number Falls Day Shift

Number Falls Evening Shift

Number Falls Night Shift

Measures

Record Details

Census Measures

Vent Measures

Wound Measures

Fall Measures

Central Lines & Catheter

Medication Errors

Pain Management

Restraints

Tube Feedings

- Actions

- Activity Log

Central Lines & Catheter

Infections

HA Infections

Number HA Infections

Number Patients With HA DVT

Foleys

Number UTIs With Foleys

Number Foley Patient Days

Central Lines

Number Central Line Infections

Number Central Line Patient Days

Number Patients With Central Line

Number Patients With LTCH Inserted Central Line

Number With Evidence Of Hand Hygiene

Number With Evidence Of Max Barrier

Precautions

Number With Evidence Of Chlorhexidine

Number With Evidence Of Opt Catheter

Site Selection

Number With Evidence Of Daily Review

Measures

Record Details

Census Measures

Vent Measures

Wound Measures

Fall Measures

Central Lines & Catheter

Medication Errors

Pain Management

Restraints

Tube Feedings

- Actions

- Activity Log

Medication Errors

Number Patients Medication Errors

Number Doses Dispensed

Number Medication Errors Total

Number Medication Errors By Selection

Number Medication Errors By Ordering

Number Medication Errors By Transcription

Number Medication Errors By Dispensing

Number Medication Errors By Administration

Number Medication Errors By Monitoring

Number Medication Variances Type A through I

Measures

Record Details

Census Measures

Vent Measures

Wound Measures

Fall Measures

Central Lines & Catheter

Medication Errors

Pain Management

Restraints

Tube Feedings

- Actions

- Activity Log

Pain Management

Presence Of Pain Mgmt

Measures

Record Details

Census Measures

Vent Measures

Wound Measures

Fall Measures

Central Lines & Catheter

Medication Errors

Pain Management

Restrains

Tube Feedings

- Actions

- Activity Log

Restrains

Restraint Days

Measures

Record Details

Census Measures

Vent Measures

Wound Measures

Fall Measures

Central Lines & Catheter

Medication Errors

Pain Management

Restraints

Tube Feedings

- Actions

- Activity Log

Tube Feedings

% Patients with Tube Feedings

Measures

Record Details

Staffing

Operational

- Actions

- Activity Log

Staffing

EmployeesLeaving

FTEEmployeeCount

StaffedBeds

HOURS

RN Hours & Cost

RN Contract Hours & Cost

LPN Hours & Cost

LPN Contract Hours & Cost

UAP Hours & Cost

UAP Contract Hours & Cost

Certified Wound Care Hours & Cost

Cert Wound Care Contract Hours & Cost

Infection Control Hours & Cost

Infection Control Contract Hours & Cost

RT Hours & Cost

RT Contract Hours & Cost

PT Hours & Cost

PT Contract Hours & Cost

OT Hours & Cost

OT Contract Hours & Cost

ST Hours & Cost

ST Contract Hours & Cost

Measures

Record Details

Staffing

Operational

- Actions

- Activity Log

Costs

Supply Cost

Drug Cost

MISC Costs

Marketing Costs

Measures

Record Details

Operational

Assets

Liabilities

- Actions

- Activity Log

Operational

TotalDischarges

MedicareDischarge

MedicaidHMODischarge

TotalDays

MedicareDays

MedicareHMODays

MedicaidHMODays

FTEEmployees

LicensedBeds

Measures

Record Details

Operational

Assets

Liabilities

- Actions

- Activity Log

Assets

AccountsReceivable

Allowance for Uncollectibles

Net Income

OtherIncome

NetPatientRev

RoutineCharges

DiagRadCharges

LaboratoryCharges

BloodCharges

IVTherapyCharges

RespTherapyCharges

PhysTherapyCharges

OccupTherapyCharges

SpeechTherapyCharges

EKGCharges

EEGCharges

MedSupplyCharges

DrugCharges

TotalAncillaryCharges

MedicarePayment

Medicare Charges

CurrentAssets

NetAssets

CashOnHand

MarketSecurities

Measures

Record Details

Operational
Assets

Liabilities

- Actions
- Activity Log

Liabilities

CurrentLiabilities

TotalLiabilities

AvgAccountsPayable

RoutineCosts

DiagRadCosts

LaboratoryCosts

BloodCosts

IVTherapyCosts

RespTherapyCosts

PhysTherapyCosts

OccupTherapyCosts

SpeechTherapyCosts

EKGCosts

EEGCosts

MedSupplyCosts

DrugCosts

TotalMedicareCosts

PhysicianCosts

CostGoodsSold

Labor Costs

Medicare Costs

Operating Expenses

Total Operating Expenses

Depreciation Expenses

OtherExpense

Accumulated Depreciation

Logical Flows

User Uploads "Admissions & Discharges" file

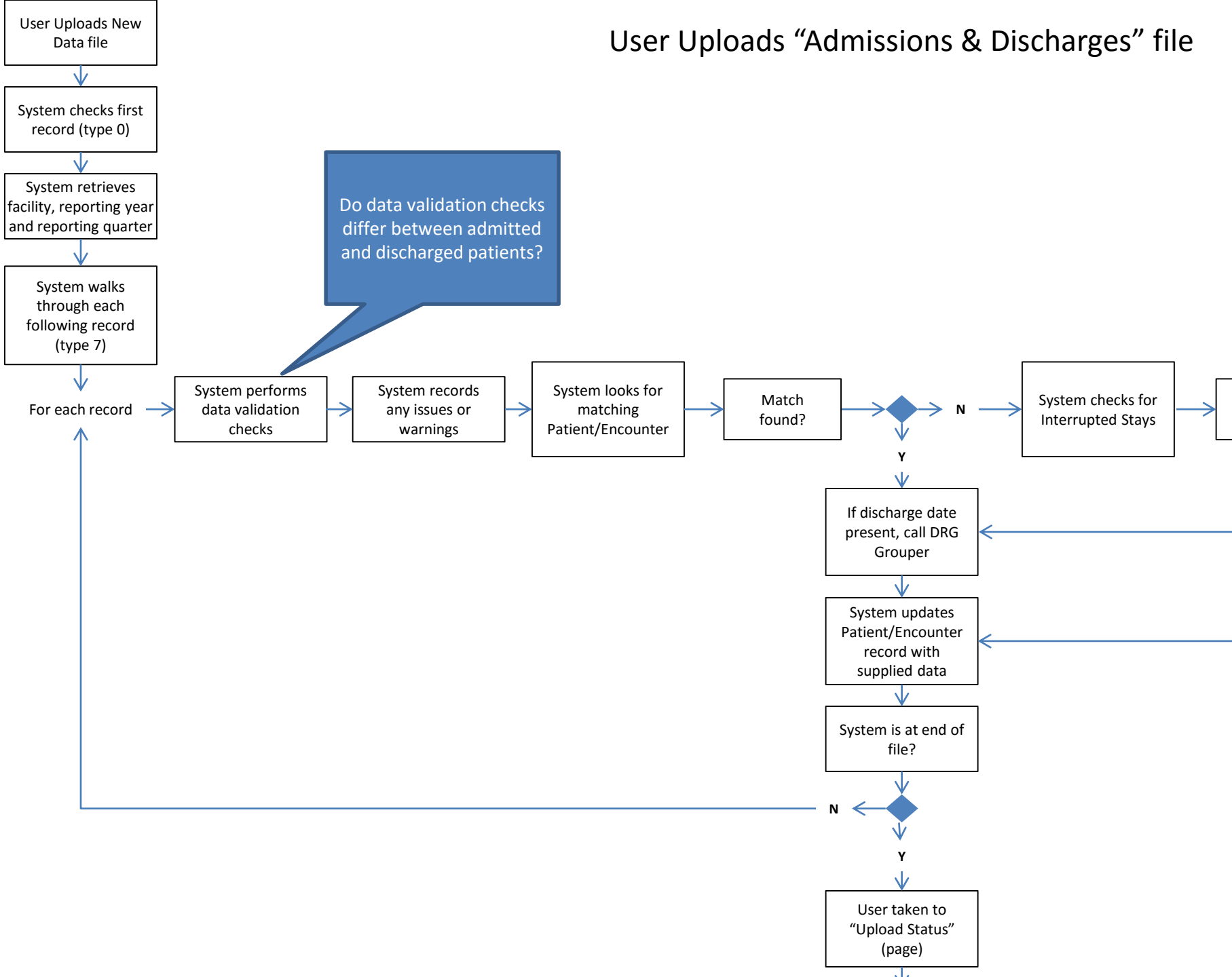

System Uploads Remote File

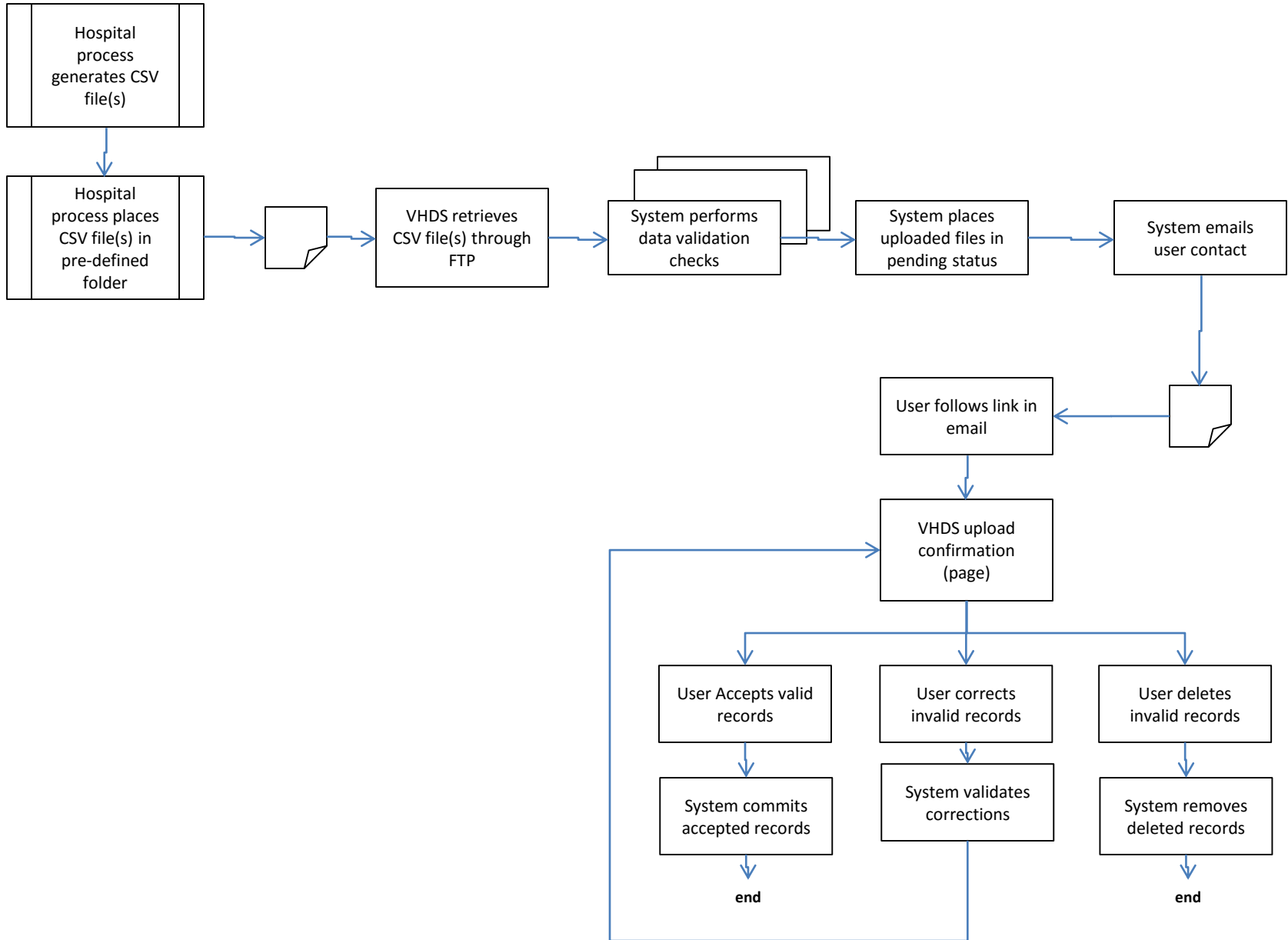

User Updates Individual Patient Record

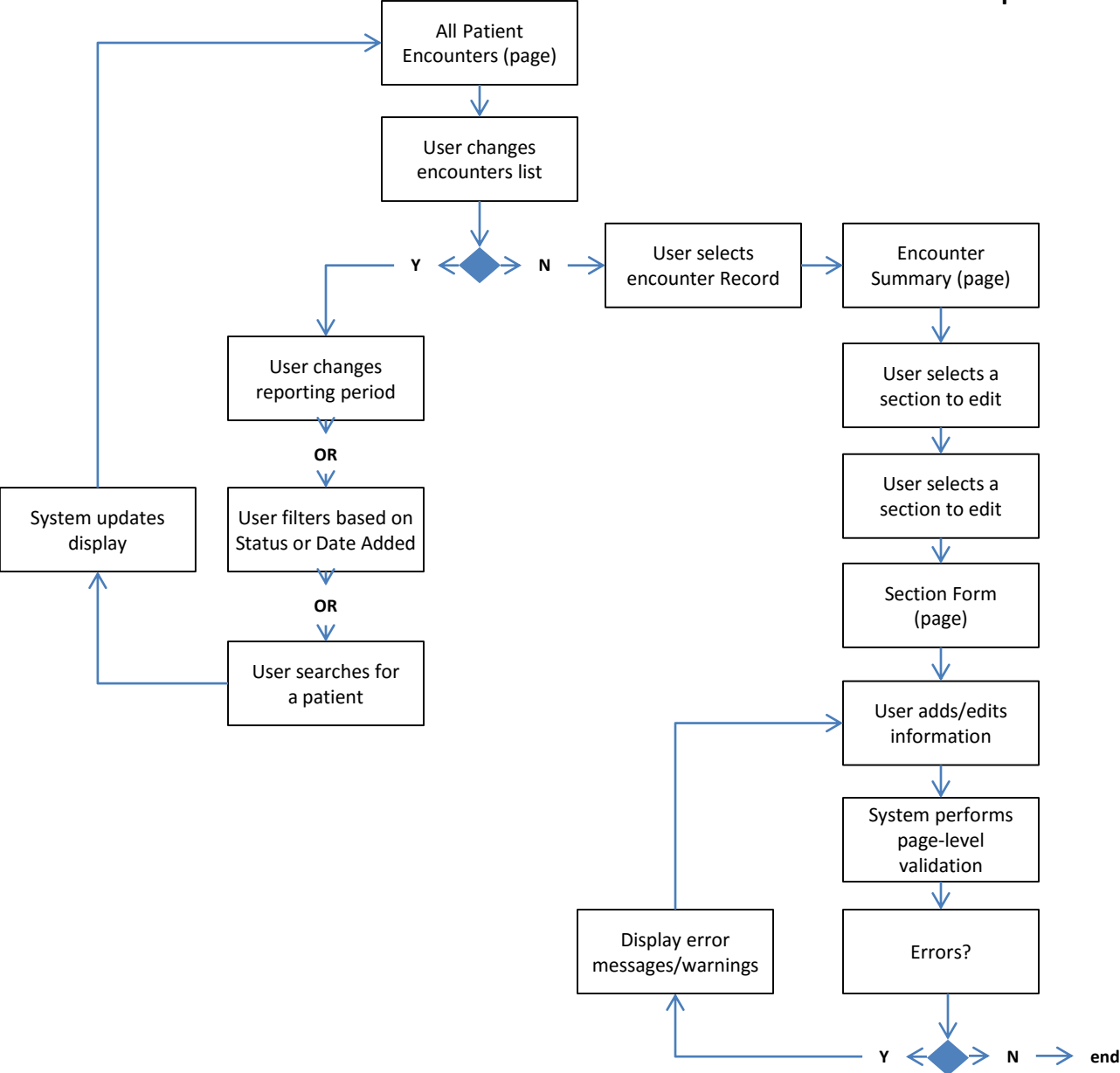

User Closes patient record

???

System changes patient status due to upload

???

User changes patient status manually

???